Solemnity of the Most Holy Body and Blood of Christ

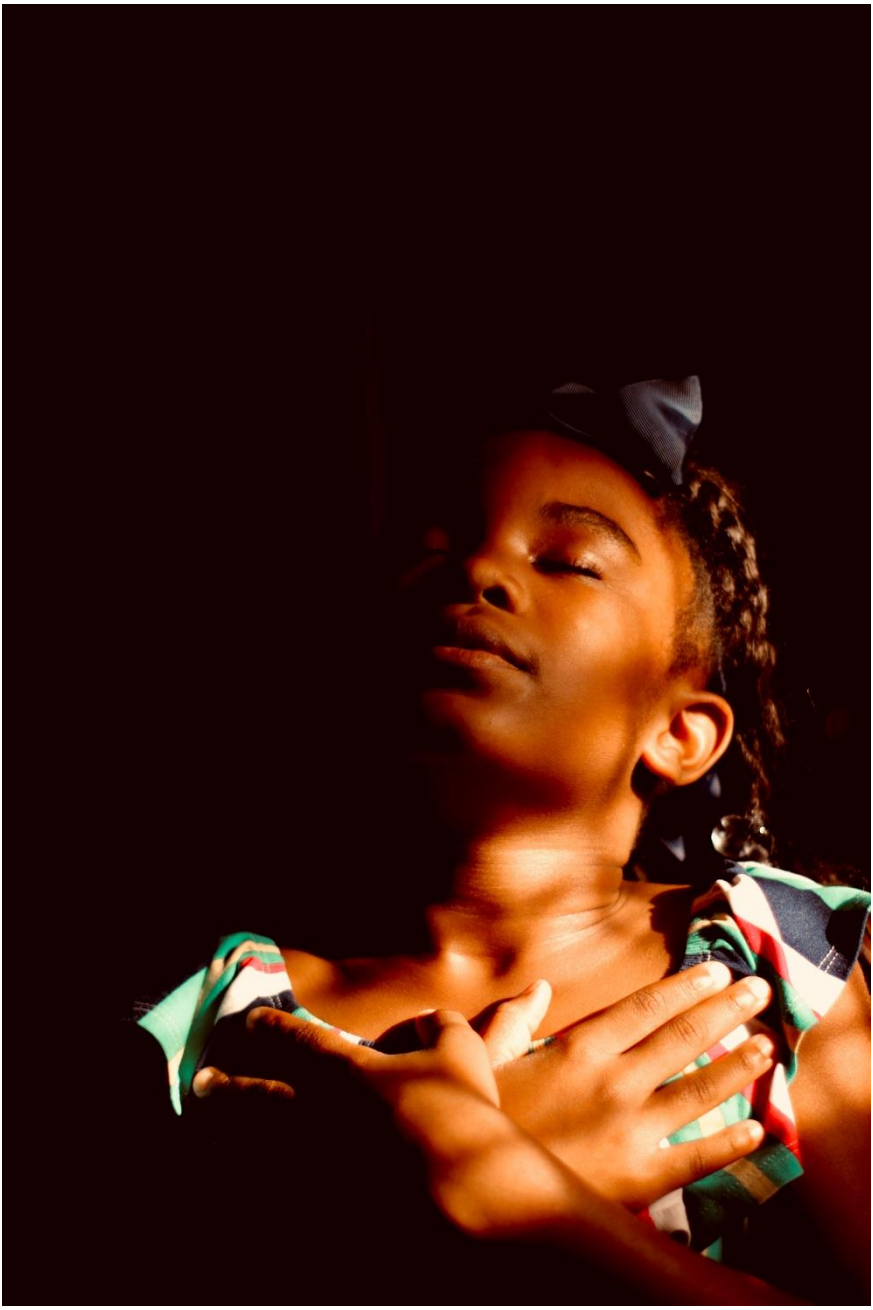

Commemoration of Juneteenth
Saint Joseph Catholic Church | Sunday, June 19, 2022

The Roman Catholic
Archdiocese *of* Washington

GATHERING

Lift Every Voice and Sing

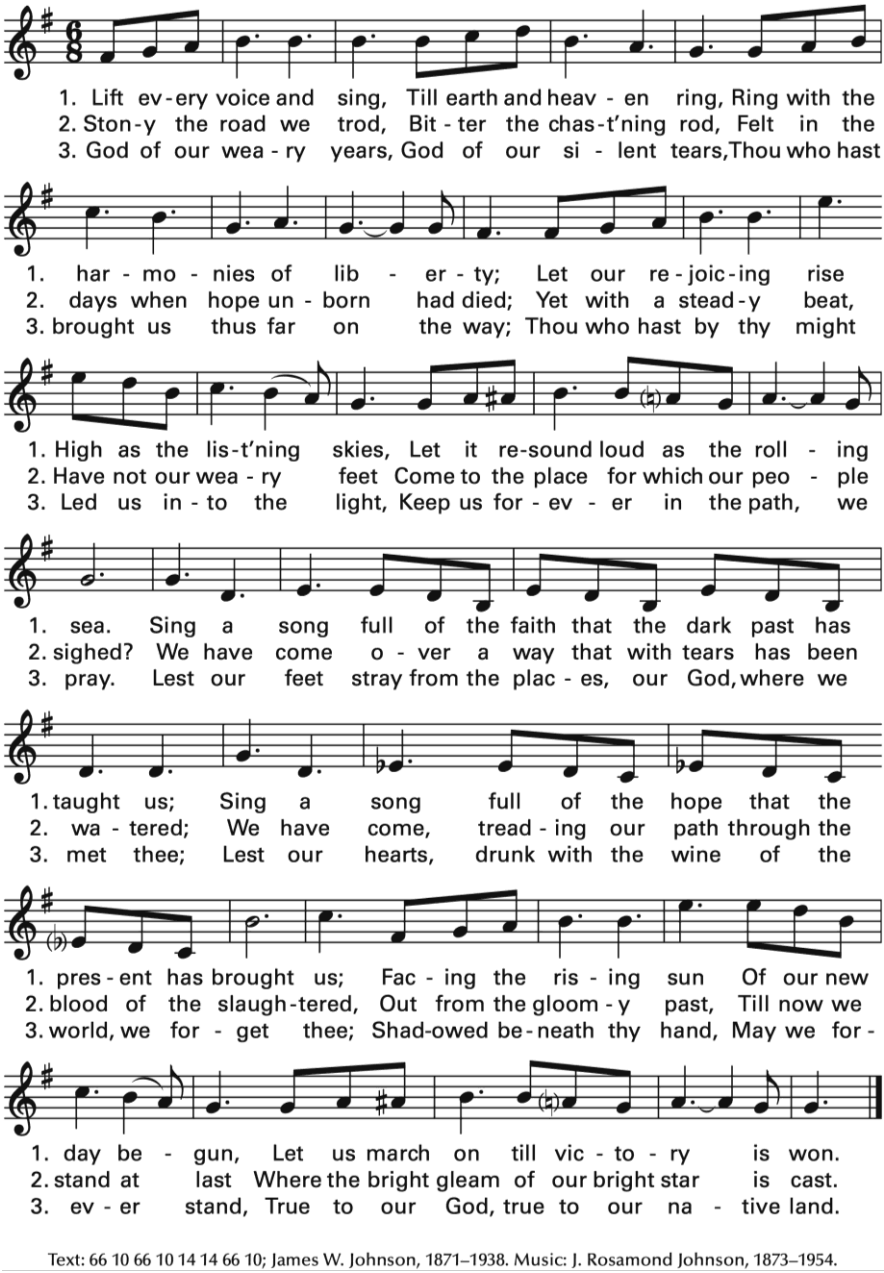

Text: 66 10 66 10 14 14 66 10; James W. Johnson, 1871–1938. Music: J. Rosamond Johnson, 1873–1954.

SIGN OF THE CROSS AND GREETING

PENITENTIAL ACT AND KYRIE

Glory to God

Mass of St. Cyprian

Refrain

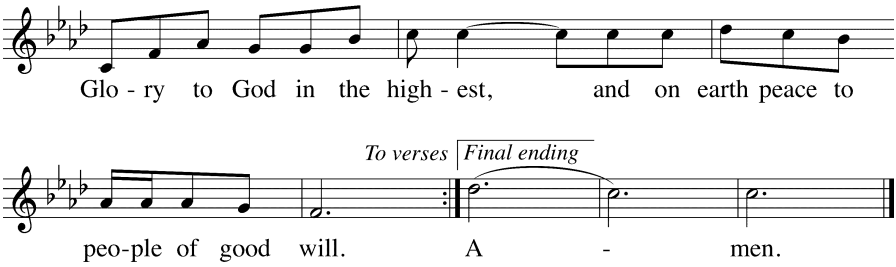

Verses

1. We praise you,
   we bless you,
   we adore you,
   we glorify you,
   we give you thanks for your great glory,
   Lord God, heavenly King,
   O God, almighty Father.

2. Lord Jesus Christ, Only Begotten Son,
   Lord God, Lamb of God, Son of the Father,
   you take away the sins of the world,
   have mercy on us;
   you take away the sins of the world,
   receive our prayer;
   you are seated at the right hand of the Father,
   have mercy on us.

3. For you alone are the Holy One,
   you alone are the Lord,
   you alone are the Most High,
   Jesus Christ,
   with the Holy Spirit,
   in the glory of God the Father.
   Amen.

Text: ICEL, © 2010
Music: *The Mass of Saint Cyprian*, Kenneth W. Louis, © 2001, 2010, GIA Publications, Inc.

Collect

LITURGY OF THE WORD

Reading I

Genesis 14:18–20

Melchizedek brought out bread and wine.

Responsorial Psalm

Ps. 110:1, 2, 3, 4

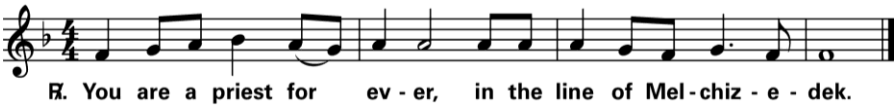

Text © 1969, 1981, 1997, ICEL. All rights reserved. Used with permission.
Music: Owen Alstott, © 1977, 1990, OCP. All rights reserved.

READING II

1 Corinthians 11:23–26

For as often as you eat and drink, you proclaim the death of the Lord.

SEQUENCE

Lauda Sion (short form)

Lo! the angel's food is given
To the pilgrim who has striven;
see the children's bread from heaven,
which on dogs may not be spent.

Truth the ancient types fulfilling,
Isaac bound, a victim willing,
Paschal lamb, its lifeblood spilling,
manna to the fathers sent.

Very bread, good shepherd, tend us,
Jesu, of your love befriend us,
You refresh us, you defend us,
Your eternal goodness send us
In the land of life to see.

You who all things can and know,
Who on earth such food bestow,
Grant us with your saints, though lowest,
Where the heavenly feast you show,
Fellow heirs and guests to be. Amen. Alleluia.

GOSPEL ACCLAMATION

The Sound of My People

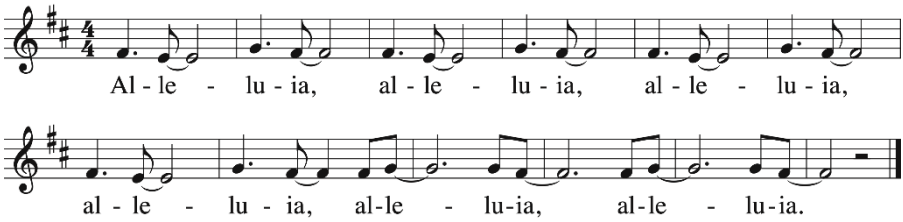

Music: *The Sound of My People*, M. Roger Holland II, © 2010, GIA Publications, Inc.

GOSPEL

Luke 9:11b–17

They all ate and were satisfied.

HOMILY

UNIVERSAL PRAYER

LITURGY OF THE EUCHARIST

PREPARATION OF THE ALTAR

I Need You To Survive
Lead Me, Guide Me #214

Holy, Holy, Holy

Come, Go with Me

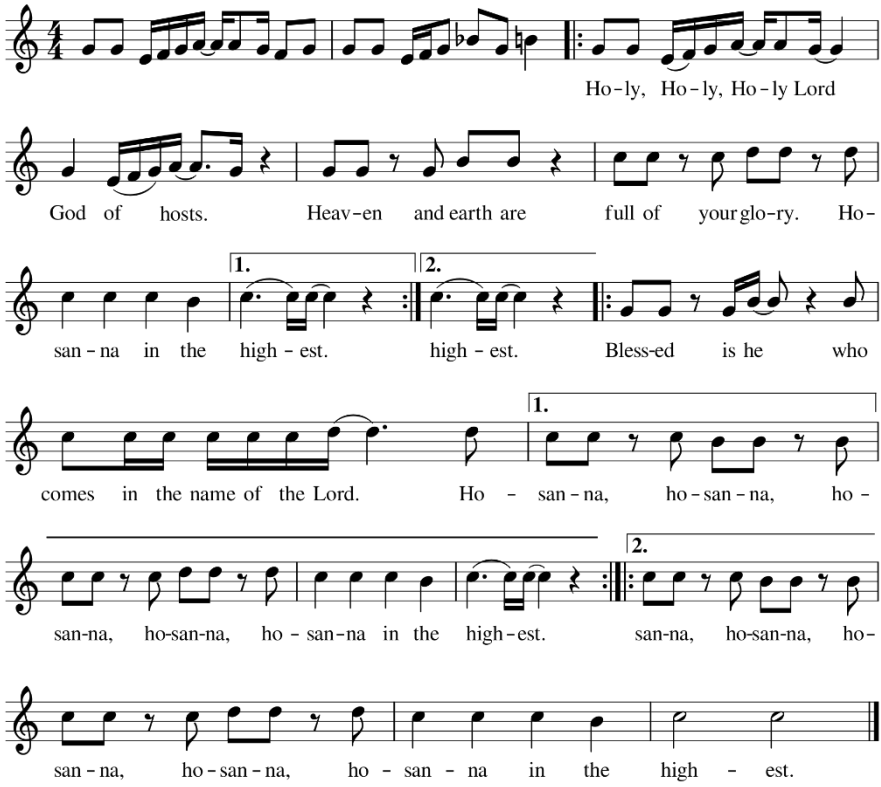

Text: ICEL, © 2010. Music, *Come, Go with Me*, Kenneth W. Louis, © 2012, GIA Publications, Inc.

Mystery of Faith

Come, Go with Me

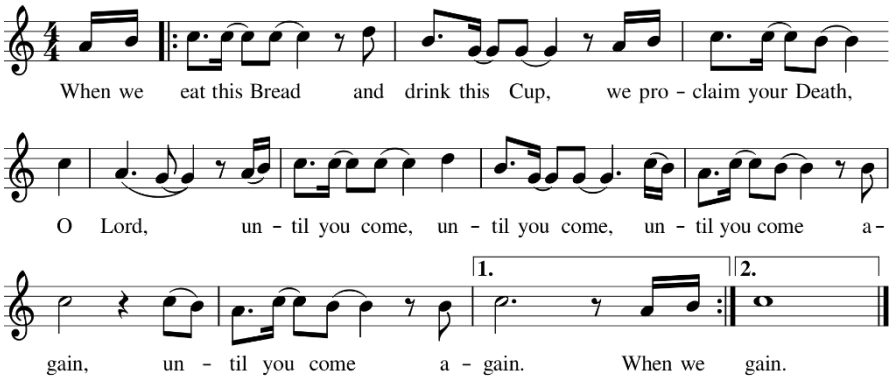

Text: ICEL, © 2010. Music, *Come, Go with Me*, Kenneth W. Louis, © 2012, GIA Publications, Inc.

Great Amen

Mass of St. Cyprian

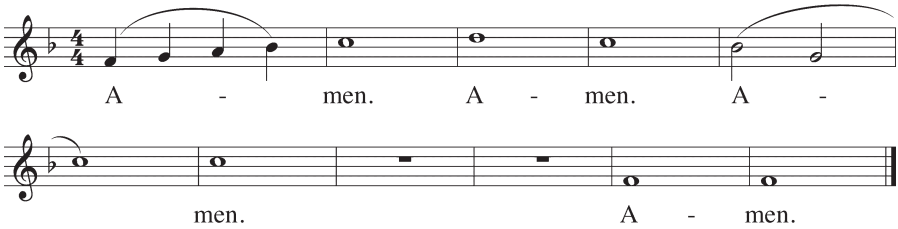

Music: *The Mass of Saint Cyprian,* Kenneth W. Louis, © 2001, 2010, GIA Publications, Inc.

Lord's Prayer and Sign of Peace

Fraction Rite

Mass of St. Cyprian

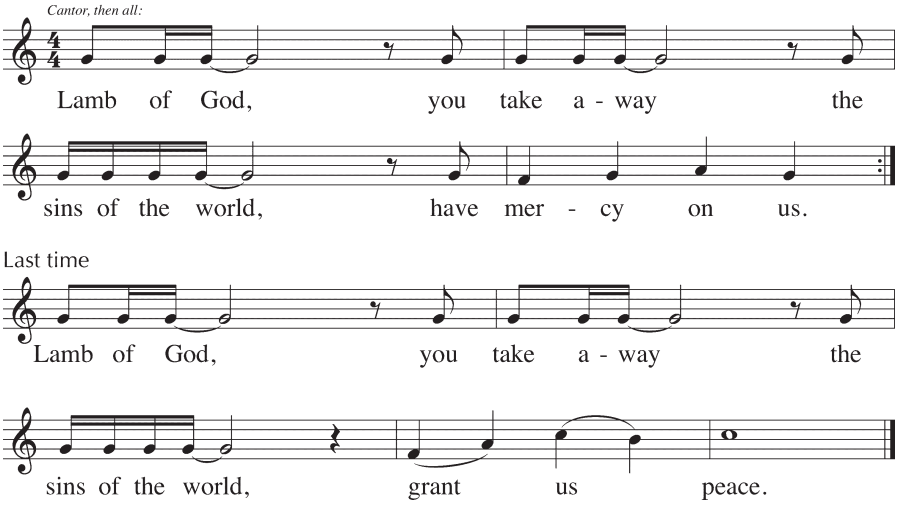

Music: *The Mass of Saint Cyprian,* Kenneth W. Louis, © 2001, 2010, GIA Publications, Inc.

Communion Procession

Bread Of Heaven

Come To The Feast

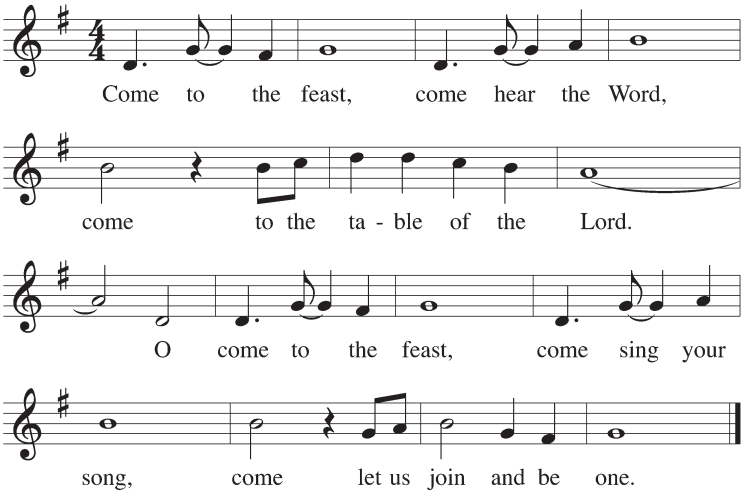

Copyright © 2002 by GIA Publications, Inc. All Rights Reserved

Prayer after Communion

CONCLUDING RITES

Blessing and Dismissal

Sending Forth

God Is A Good God

Lead Me, Guide Me #408

Acknowledgements

Music for today's liturgy is reprinted and streamed with permission under ONE LICENSE A-735345. All Rights Reserved.

Excerpts from the *Lectionary for Mass for Use in the Dioceses of the United States of America, second typical edition* © 2001, 1998, 1997, 1986, 1970 Confraternity of Christian Doctrine, Inc., Washington, DC. Used with permission. All rights reserved. No portion of this text may be reproduced by any means without permission in writing from the copyright owner.